

## 2019 APPLICATION

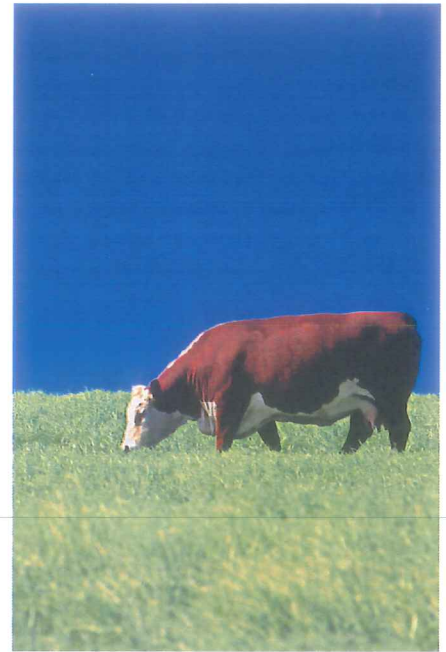
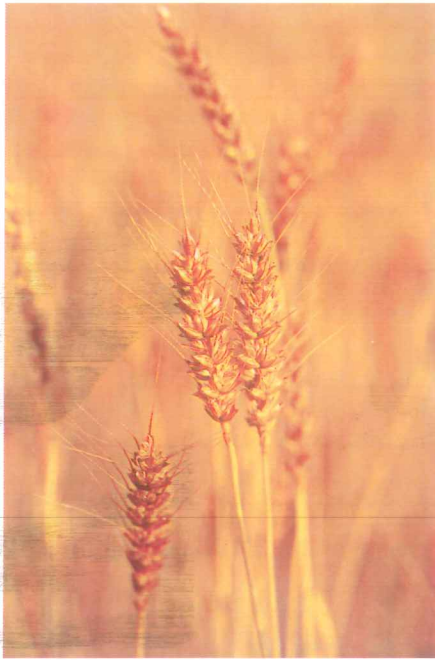

# COLLEGE SCHOLARSHIP

ROSS COUNTY FARM BUREAU

The Ross County Farm Bureau is pleased to award two (2) \$500 college scholarship for the 2019-2020 academic year. The **deadline for entry is April 1, 2019**. We would like to announce the recipient of the scholarship prior to high school graduation. The scholarship will be distributed directly to the college upon proof of college incurred expense (i.e. tuition, books, etc). Please mail the completed form to the address below. If you have any questions please call the Ross County Farm Bureau at 1.800.992.3276.

### Guidelines

- ∞ The application must be typed
- ∞ Applicant must be a senior in high school or be a current college student
- ∞ The applicant may reapply for the scholarship if he or she has previously been a recipient of the award
- ∞ The applicant or applicant's family must be a Ross Co. Farm Bureau member in good standing-if your family is not a member, you can join Farm Bureau for \$25 as a Young Active member. (ages 18-24)
- ∞ Preference will be given to those majoring in Agriculture or a related field of study
- ∞ Please supply a photo along with your application
- ∞ Mail to: Ross County Farm Bureau, 24633 U.S. HWY 23 S., Circleville, Ohio 43113

# APPLICATION

YOU MAY SUPPLY A SEPARATE TYPED PAGE TO RESPOND

Name: \_\_\_\_\_

Address: \_\_\_\_\_

Phone: \_\_\_\_\_ Parents Name: \_\_\_\_\_

High School: \_\_\_\_\_ Cumulative GPA: \_\_\_\_\_

Are you or your family, members of the Ross County Farm Bureau?  Yes  No

Who's name is the Farm Bureau membership under: \_\_\_\_\_

College attending or will be attending: \_\_\_\_\_

Current / Planned major(s): \_\_\_\_\_

Please List other forms of financial aid you have already received or will be receiving for the 2018-2019 academic year:

**How do you plan to finance your college education?**

**What are your future career plans?**

**Please answer the following questions. You may supply one (1) additional typed page to supply your answers not including the resume.**

1. Why should you be chosen as the recipient of the Ross County Farm Bureau scholarship?
2. Why do you want to be a part of the agricultural industry, Ohio's number one industry?
3. Please supply us with a one (1) sheet resume which outlines your academic achievements, involvement in extra and co-curricular activities and community service and involvement.

Signature: \_\_\_\_\_ Date: \_\_\_\_\_

Mail this complete application to: Ross Co. Farm Bureau, 24633 U.S. HWY 23 S., Circleville, OH 43113

**Due or post marked by April 1, 2019**